



ARCHITECTURAL COMMITTEE
SITE PLAN/BUILDING REVIEW REQUEST FORM

Phase: 1 / 2 / 3 Lot Number: _____ Address: 1347 PR 2120 Date: 8/14/19

Owner's Name: Wesley & Carlin Hitt
 Address: 1347 PR 2120
 Phone Number: (518) 879-1180

Items submitted for approval:

- | | |
|---|---|
| <input type="checkbox"/> New Residence | <input checked="" type="checkbox"/> Modification to Residence |
| <input type="checkbox"/> Shop or Storage Building | <input type="checkbox"/> Equestrian or Livestock Facilities |
| <input type="checkbox"/> Other | <input type="checkbox"/> Variance Required/Requested* |

*Variances will be submitted to the Crossbow Ranch and Wildlife Preserve Board of Directors for approval.

Building Use

Dwelling: (Y) / N Permanent Structure: (Y) / N Temporary Structure: Y / N

Describe the Structure: Addition to left side of house

Structure Setbacks:

Distance from property lines: Front: 155 ft Rear: 115 ft
 Left: 330 ft Right: 180 ft

Square Footage:

Inside Living Area: 1357 Number of stories in height: 1
 Non-Residence Structure: 1200

Building Exterior or Fencing/Screening:

	MATERIAL(S)	COLOR	COMMENTS
WALLS	Hardie Board	same green	will match current exterior
TRIM	Hardie Board	same green	will match current exterior
ROOF	metal roof		will match current roof
FENCE/ SCREENING			

Please attach the following with your application:

- Floor plan or sketch with exterior dimensions
- Site or plot plan showing building location
- Pictures or color samples if possible

***** I have read section 5 of "Covenants" and the attached "Out Building Policy" and I hereby certify this application meets all requirements unless a variance has been requested. *****

Carlin Hitt 8/14/19
 Owner's Signature/Lot Number Date

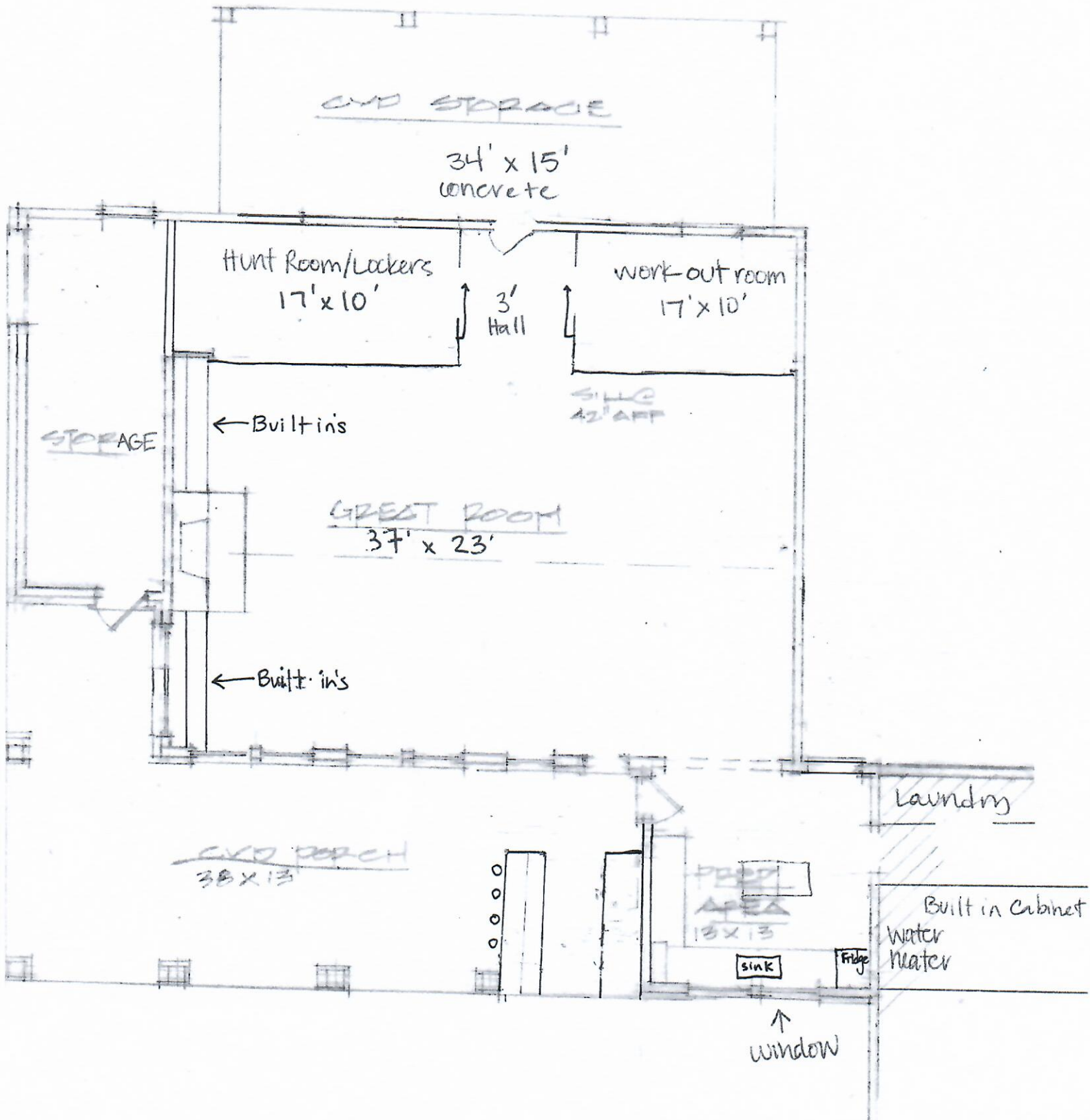

CVD STORAGE

34' x 15'
concrete

Hunt Room/Lockers
17' x 10'

3'
Hall

work-out room
17' x 10'

SILL
42" AFF

STORAGE

← Built ins

GREAT ROOM
37' x 23'

← Built ins

CVD PORCH
38' x 13'

PREP AREA
13' x 13'

SINK

Fridge

Laundry

Built in Cabinet
Water
Water

↑
window

